

TREVI BLEND A3086AA Trevi Blend Exposed (NEW CTV style)

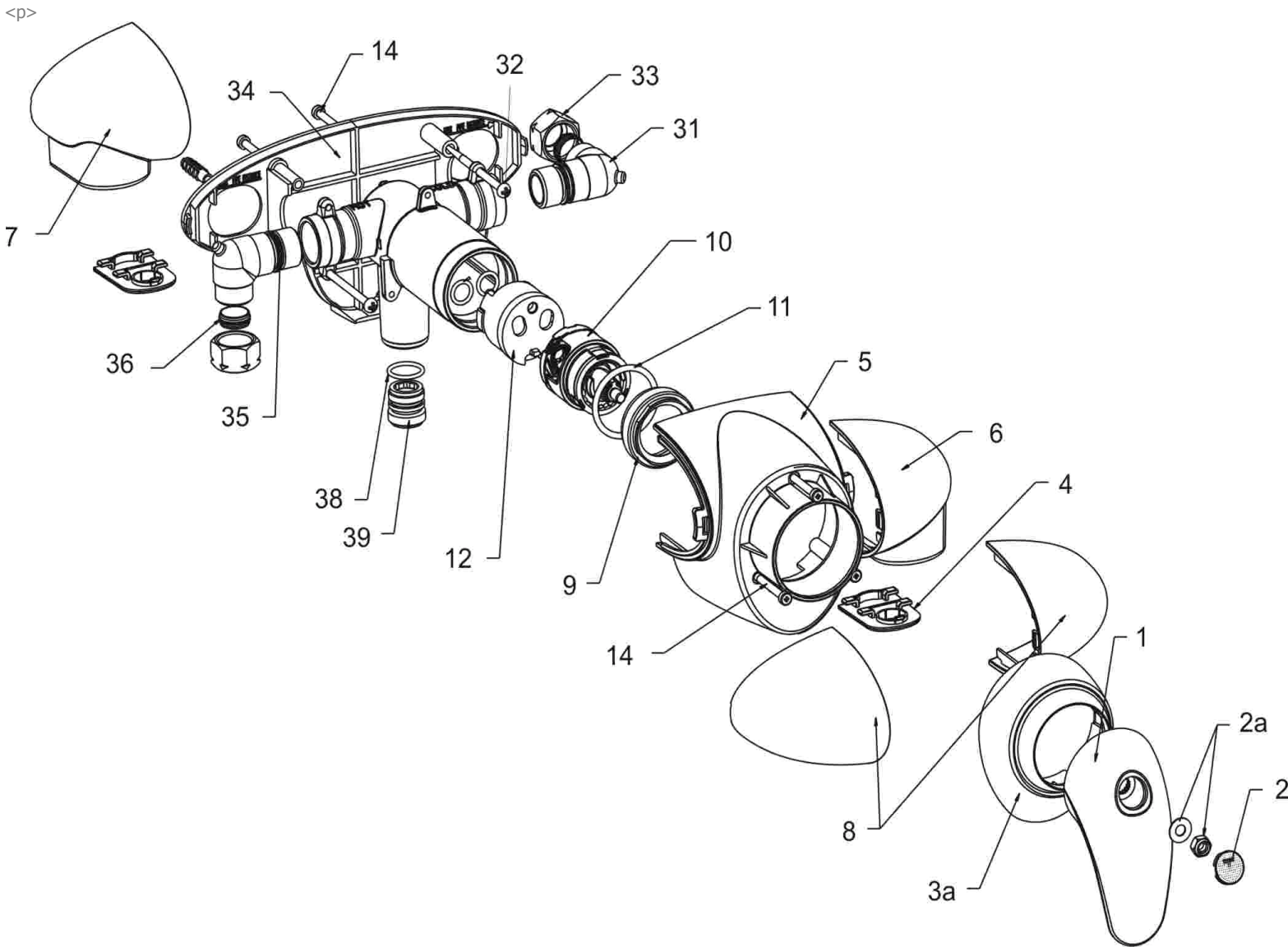

Ref.	Description	Part No.
1	Trevi Blend lever	A916551--
2	Index button	A907184LJ
2a	Nut and Washers	A962981NU
3	Shroud	E907500AA
4	CTV elbow cover pipe slip	A923725AA
5	CTV exposed cover body	A923720AA
6	CTV RH elbow cover (viewed pipe rising)	A923722AA
7	CTV LH elbow cover (viewed pipe rising)	A923723AA
8	CTV back inlet elbow cover	A952252AA
9	New Trevi blend MP cartridge locking ring	A906068AT
10	Multiport cartridge small	A951970NU11
10a	Crescent shaped temperature limit stop	A962984NU
11	Cartridge sealing O-Ring	A962715NU
12	Multiport flow reversing moulding	A904620
14	Screw M4 25mm (A918478)	-
31	Sliding connecting elbow (not in DC30)	A92190920
32	Rear cover plate fixing screw (sing	A918393
33	15mm compression nut (A90492614)	-
34	CTV exposed back plate	-
35	O ring 18.0 x 2.0 (A912705)	-
36	15mm compression olive	E960444NU
38	O ring 17.0 x 2.0 (A912621)	A961810NU
39	CTV size 1/2 outlet nipple (A921731AA)	A963651AT

NB -- colour/finish options

